Brian Byrne’s
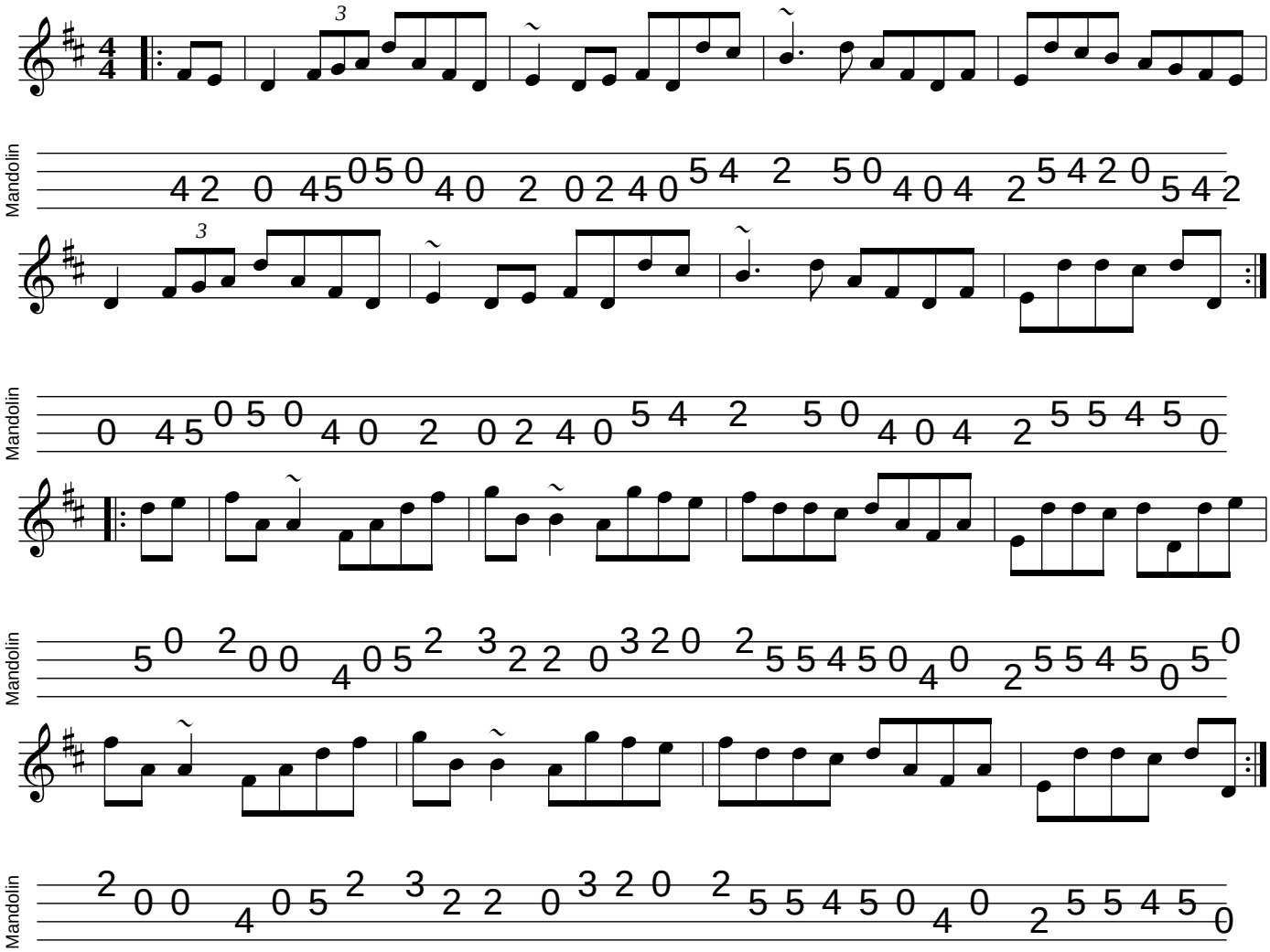
mandolintab.net